

NOTES:

1. EXISTING EQUIPMENT.
2. PERMISSIBLE TO TRIM PARTS CREATED BY THIS DRAWING ON INSTALLATION AS REQUIRED.
3. TOUCH UP ALL BARE ALUMINUM SURFACES WITH ALODINE PER MIL-C-5541 CLASS 3.
4. PARENTHETICAL ENTITIES, (), ARE FOR REFERENCE ONLY.
5. LOCATE CIRCUIT BREAKER IN THE SAME GENERAL AREA WITH EXISTING CIRCUIT BREAKERS. LABEL AS SHOWN USING STANDARD ENGRAVING, SILKSCREEN, OR OTHER TECHNIQUES. LETTERING TO BE SAME HEIGHT AS EXISTING C/B LETTERING.
6. INSTALLATION LOCATION AS REQUIRED WITHIN REACH OF PILOT.
7. ALL GROUNDS GO TO NEAREST GROUND POINT ON AIRCRAFT.
8. TIE INTO EXISTING BUS BAR NEAR LOCATION OF NEW CIRCUIT BREAKER. IF A JUMPER WIRE IS REQUIRED, USE 20 GAUGE MIL-W-22759/XX TYPE.
9. BEST COMMERCIAL EQUIVALENT MAY BE SUBSTITUTED FOR THIS PART.
10. THE INSTALLATION OF WIRING TO BE PERFORMED IN ACCORDANCE WITH AC 43.13-1B, 2A, ACCEPTABLE METHODS, TECHNIQUES, AND PRACTICES - AIRCRAFT ALTERATIONS, CHAPTER 11. ALL WIRE TO BE MIL-W-22759/16 OR EQUIVALENT.

REVISIONS			
REV	DESCRIPTION	DATE	APVD
A	INITIAL RELEASE	12/16/06	

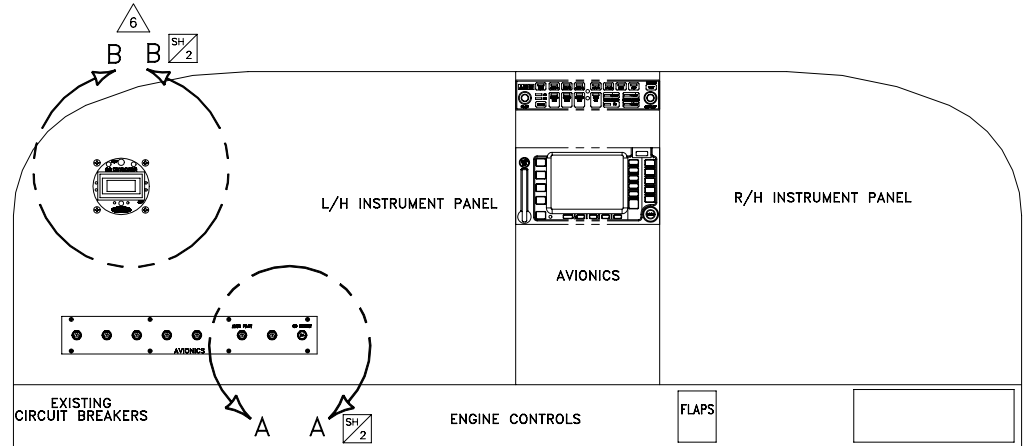

TYPICAL INSTRUMENT PANEL
VIEW LOOKING FWD

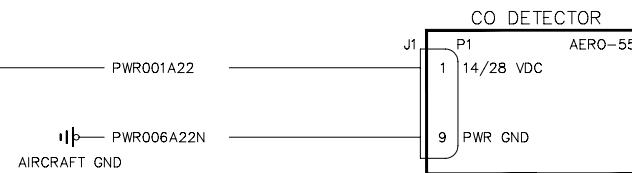
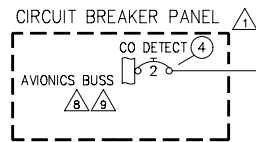

C O DETECTOR INSTALLATION WIRING DIAGRAM

FILENAME: 01-551-01A

PROPRIETARY NOTICE	PIVET CODES PER NAS223 88 = MS20426AD 89 = MS20470AD	APPROVALS	DATE	UNLESS OTHERWISE NOTED ALL DIM ARE IN INCHES TOLERANCES .XX ±.010 ANGLES .XX ±.03 ±1/2° .X ±.1	DESCRIPTION	VENDOR			
							DESIGN	RAY MILLER	12/16/06
This drawing contains specifications and/or data, technical material, proprietary designs and information that are the sole property of C O GUARDIAN, L.L.C. and treated by its recipient as a confidential item, and is not to be shown or disclosed to any unauthorized organization or person.	UNLESS OTHERWISE NOTED, ALL BEND RAD TO BE 3 x MATL THICKNESS	DRAWN	RAY MILLER	12/16/06	TITLE CO DETECTOR INSTL.	DRAWING NO. 01-551-01			
		CHECK	RAY MILLER	12/16/06					
		INSP.							
		PROL.							
		DASH	NEXT ASSY	REL.	ASH VIJ	12/16/06	SCALE NONE	SH 1 OF 2	REV A

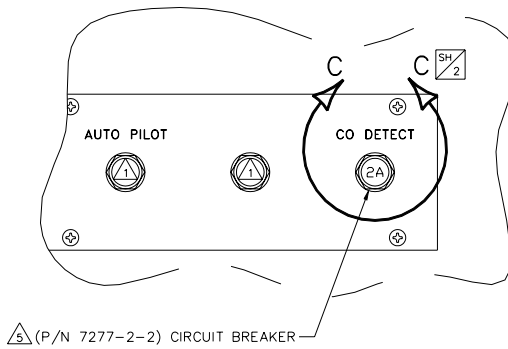

△ (P/N 7277-2-2) CIRCUIT BREAKER

SECTION A SH 2

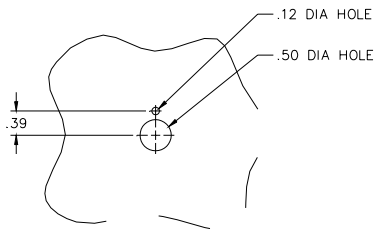

SECTION C SH 2
C/B REMOVED FOR CLARITY

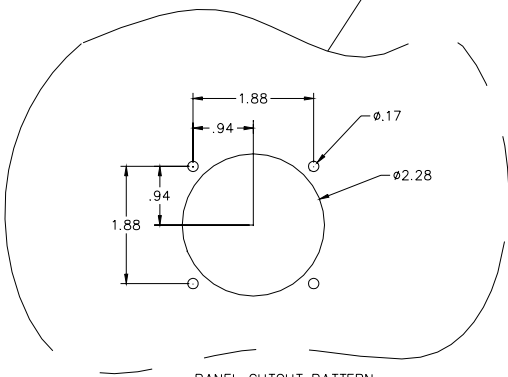
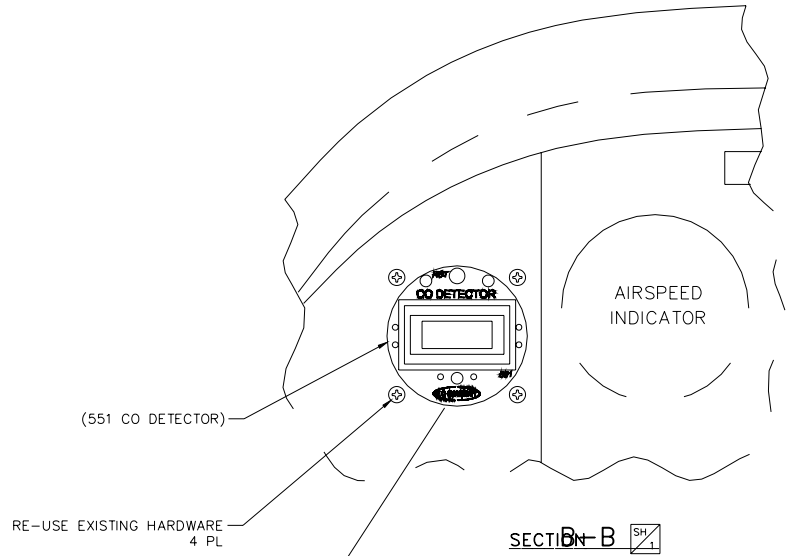

PANEL CUTOUT PATTERN
IF NO OPENING EXISTS

		1001 East Airport Drive Tempe, AZ 85288	
TITLE CO DETECTOR INSTL.			
DRAWING NO. 01-551-01	SH 2	REV 2	A

FILENAME: 01-551-01A